

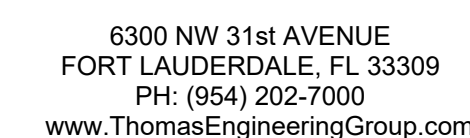

999 LAKE DRIVE
ISSAQUAH, WA 98027
T: 425.313.8100
www.costco.com

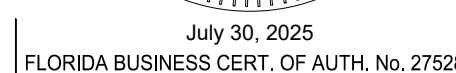

1. PER THE MUTCD, WHERE A STOP SIGN (R1-1) IS BACK-TO-BACK WITH A DO NOT ENTER SIGN (R5-1), THE DO NOT ENTER SIGN (R5-1) MUST FIT INSIDE THE BORDER OF THE STOP SIGN (R1-1). AS SUCH, WHERE THIS OCCURS THE STOP SIGN (R1-1) IS TO BE 36" x 36".

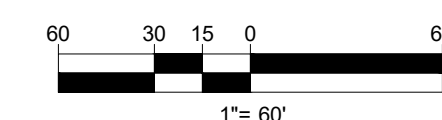

F240051 JULY 23, 2025	
	OVERALL PAVEMENT MARKING & SIGNAGE PLAN

JULY 23, 2025

POMPANO BEACH, FLORIDA

OVERALL PAVEMENT MARKING & SIGNAGE PLAN

F240051

JULY 23, 2025

**OVERALL PAVEMENT
MARKING & SIGNAGE
PLAN**

C-12